



康灵盾官方
微信公众号

PRODUCT CATALOGUE

产品介绍



KLEADONE

深圳市康灵盾智能厨具设备有限公司
Shenzhen KLEADONE intelligent kitchen equipment Co., Ltd

服务热线: 4008-400-818
Service hotline: 4008-400-818

官方网站: WWW.KLEADONE.COM
Official Website: WWW.KLEADONE.COM

生产厂址: 深圳市龙岗区园山街道大康社区山子下路2号东海科技工业园2号厂房
Factory Address: Factory No. 2, Donghai Science and Technology Industrial Park,

无烟火锅桌 -净化版

无烟火锅桌 - 净化版 Non-smoking hot pot table - Purified version

产品简介 PRODUCT INTRODUCTION



这是一款无烟净化火锅桌。打开电源启动设备，使设备内部风机启动，带动空气循环，并循环去除烤肉时产生的油雾。所产生的热量在五重系统中净化。这款产品提前消除了所有的火灾原因，这款环保产品不含有害物质。为安全起见，电源在一小时后自动关闭。电磁炉配有温度传感器，当达到设定最高温度时自动关闭电源，以防止火灾，确保安全。

This is a smokeless and purified hot pot table. Turn on the power to start the equipment, which will activate the fan inside the device, driving the air circulation and removing the oil mist produced during the grilling process. The heat generated is purified in the five-level system. This product eliminates all the causes of fire in advance. This environmentally friendly product contains no harmful substances. For safety reasons, the power will be automatically turned off after one hour. The induction cooker is equipped with a temperature sensor. When the set maximum temperature is reached, it will automatically cut off the power to prevent fire and ensure safety.

产品参数 PRODUCT PARAMETER

无烟火锅桌 - 净化版/Non-smoking hot pot table - Purified version		
图片 Picture		
产品名称 Product name	智能无烟火锅桌 Smart non-smoking hot pot table	
产品型号 Product model	KLD470S-01	
桌面尺寸 Table size	1200x900x40(mm) 47.2x35.4x1.9(in)	
外箱尺寸 Carton size	660x480x770(mm) (长x宽x高) 26x18.9x22.4(in)(Length x Width x Height)	
产品尺寸 Product size	650x430x740(mm) (长x宽x高) 25.6x16.9x21.3(in)(Length x Width x Height)	
整机重量 Machine weight	30-40KG	
汤锅尺寸 Size of the soup pot	大锅直径尺寸: 330mm Small pot diameter: 13in	
额定电压 Rated voltage	110V	220V
频率 frequency	50HZ	60HZ
电磁炉功率/个 Induction cooker power/PCS	1750W	2200W
净化功率 Purification power	400W	
最小排气量 Minimum displacement	382CFM\650m ³ /h	
整机总功率 Total machine power	1750W~2150W	2200W~2800W

整机设备 PURIFYING BOX



产品优势:

- (1) 不锈钢结构箱体使产品性能优异。
- (2) 抗压缩变形能力变强。
- (3) 耐腐蚀涂层技术，防潮性能好。
- (4) 酸碱环境均可使用。
- (5) 使用寿命可达到传统木制箱体的3-5倍。
- (6) 产品零配件选用防火材料生产。
- (7) 尺寸可根据客户需要自由定制。
- (8) 产品整体外形美观。

Product advantages:

- (1) The stainless steel structure box body makes the product have excellent performance.
- (2) The ability to resist compression deformation becomes stronger.
- (3) Corrosion-resistant coating technology with excellent moisture-proof performance.
- (4) It can be used in both acidic and alkaline environments.
- (5) Its service life can reach 3 to 5 times that of traditional wooden boxes.
- (6) The product components and parts are made of fireproof materials.
- (7) The size can be freely customized according to the customer's needs.
- (8) The overall appearance of the product is aesthetically pleasing.

设备分体图: EQUIPMENT PARTITION DIAGRAM:

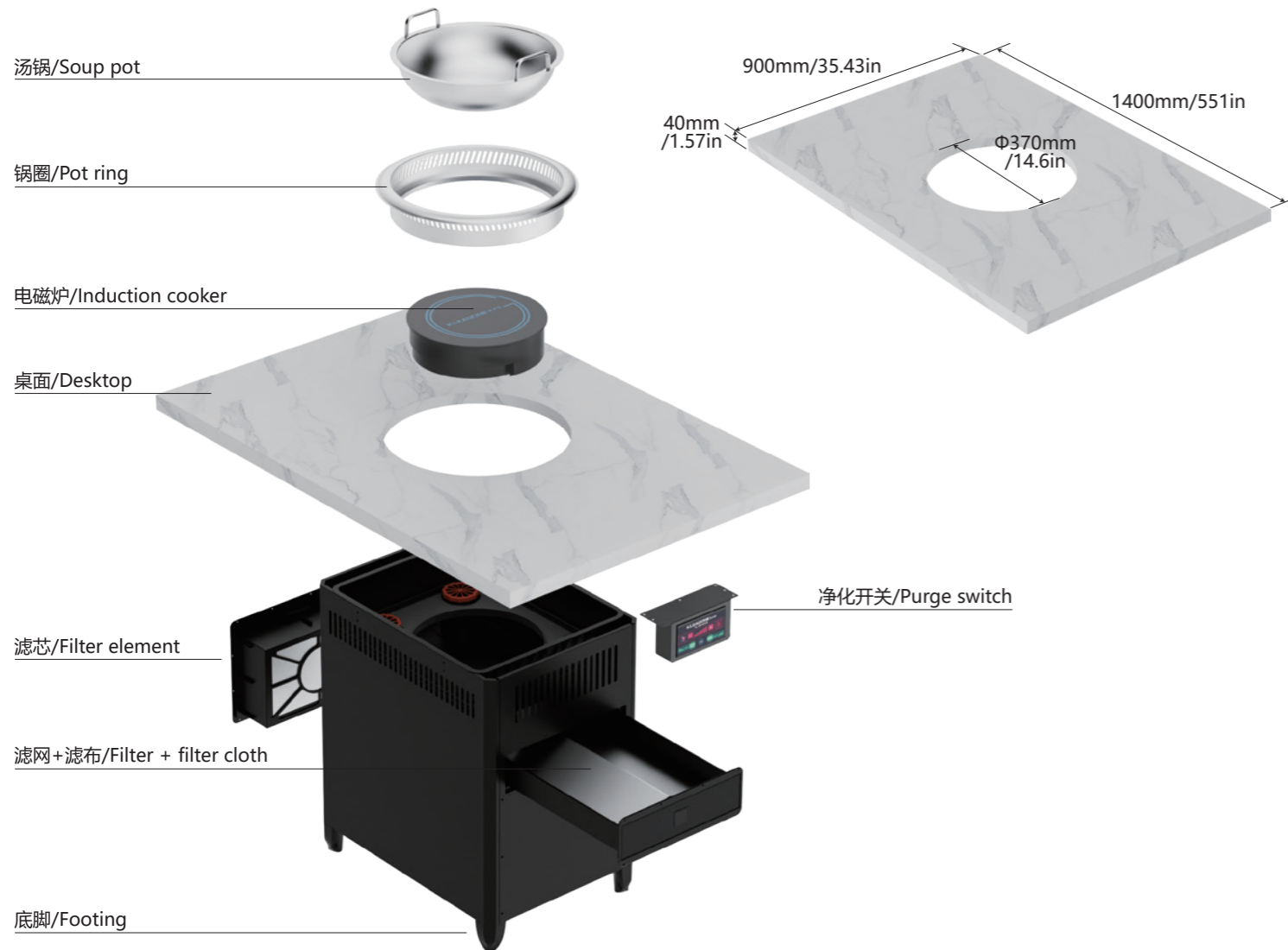

电磁炉 INDUCTION COOKER



产品优势:

1. 高品质的黑色水晶板，易于清洁。
2. 高性能，从1%到100%的功率输出控制平稳。
3. 高效能，能效值达90%以上。
4. 按钮控制，便于清洁。控制面板线长80CM，更方便安装到台面上。
5. 电磁炉加热功能，可调节功率设置。
6. 橡胶脚垫，防滑性能好。

Product advantage:

1. High-quality black crystal plate, easy to clean.
2. High performance, smooth control of power output from 1% to 100%.
3. High performance, with an energy efficiency value of over 90%.
4. Button control for easy cleaning. The control panel cable is 80CM long, making it more convenient to install on the countertop.
5. Induction cooker heating function, adjustable power setting.
6. Rubber foot pads have excellent anti-slip performance.

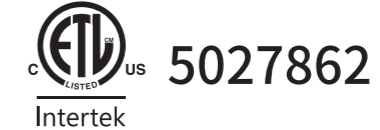

尺寸单位(毫米/英寸): SIZE UNIT (MM/INCH):

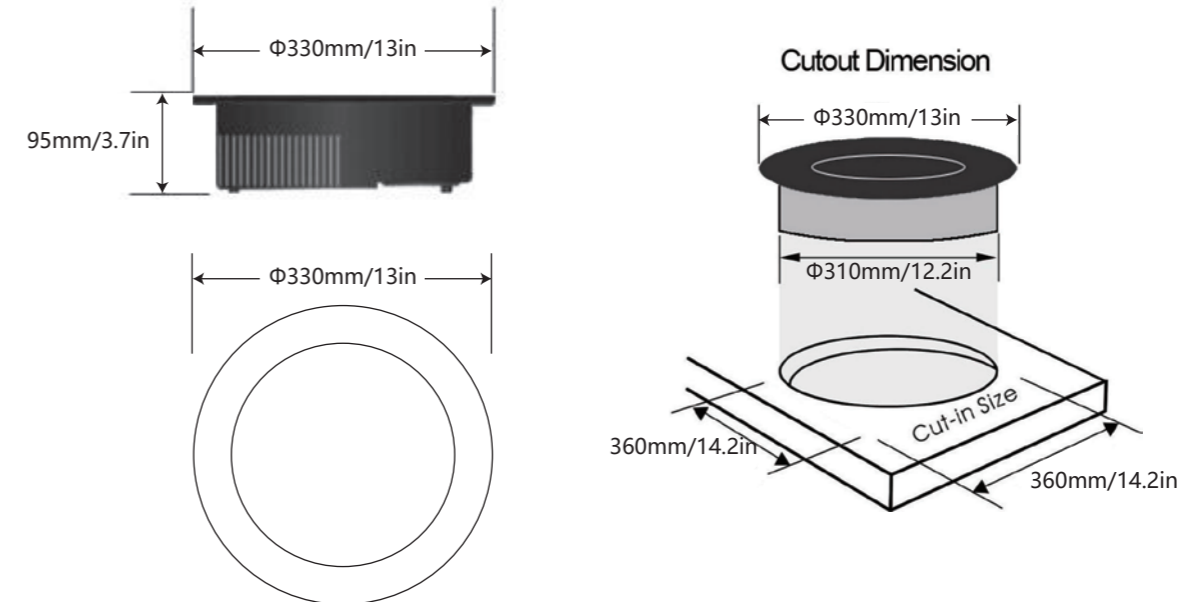

	Voltage	Frequency	Plug type	Full Load Ampere	Dimension
HH-800	110V/220V	50Hz/60Hz	可选配/Optional	15.9A/10A	Φ330×95mm

控制开关: CONTROL SWITCH:

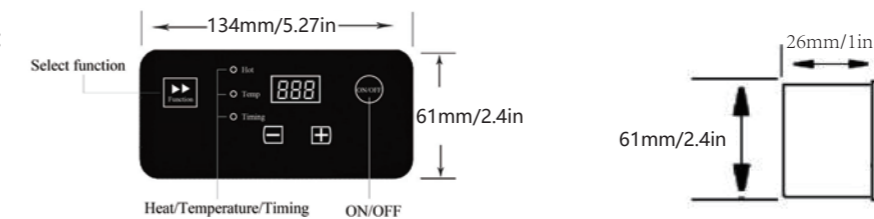

控制器在设备的一侧: THE CONTROLLER IS ON ONE SIDE OF THE DEVICE:

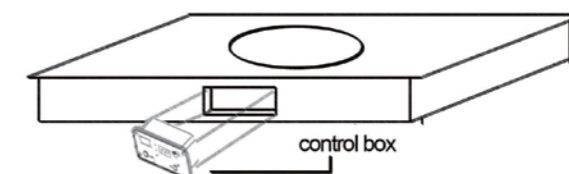

This authorizes the application of the Certification Mark(s) shown below to the models described in the Product(s) Covered section when made in accordance with the conditions set forth in the Certification Agreement and Listing Report. This authorization also applies to multiple listee model(s) identified on the correlation page of the Listing Report.

This document is the property of Intertek Testing Services and is not transferable. The certification mark(s) may be applied only at the location of the Party Authorized To Apply Mark.

Applicant: Dongguan Hesheng Electrical Appliance Co., Ltd. **Manufacturer:** Dongguan Hesheng Electrical Appliance Co., Ltd.
Address: No. 1 Floor & No. 27# Fumen Da Dao, Fucha Town, Dongguan, Guangdong **Address:** No. 1 Floor & No. 27# Fumen Da Dao, Fucha Town, Dongguan, Guangdong
Country: China **Country:** China
Party Authorized To Apply Mark: Same as Manufacturer
Report Issuing Office: Intertek Testing Services Ltd. Zhejiang

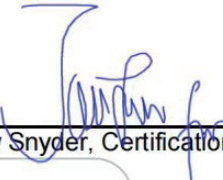
Control Number: 5027862 **Authorized by:**  for L. Matthew Snyder, Certification Manager



This document supersedes all previous Authorizations to Mark for the noted Report Number.

This Authorization to Mark is for the exclusive use of Intertek's Client and is provided pursuant to the Certification agreement between Intertek and its Client. Intertek's responsibility and liability are limited to the terms and conditions of the agreement. Intertek assumes no liability to any party, other than to the Client in accordance with the agreement, for any loss, expense or damage occasioned by the use of this Authorization to Mark. Only the Client is authorized to permit copying or distribution of this Authorization to Mark and then only in its entirety. Use of Intertek's Certification mark is restricted to the conditions laid out in the agreement and in this Authorization to Mark. Any further use of the Intertek name for the sale or advertisement of the tested material, product or service must first be approved in writing by Intertek. Initial Factory Assessments and Follow up Services are for the purpose of assuring appropriate usage of the Certification mark in accordance with the agreement, they are not for the purposes of production quality control and do not relieve the Client of their obligations in this respect.

Intertek Testing Services NA Inc.
545 East Algonquin Road, Arlington Heights, IL 60005
Telephone 800-345-3851 or 847-439-5667 Fax 312-283-1672

Standard(s):	Commercial Electric Cooking Appliances [UL 197:2010 Ed.10+R:07Apr2023] Safety of Household and Similar Appliances - Part 1: General Requirements [CSA C22.2#60335-1:2016 Ed.2] Household and Similar Electrical Appliances – Safety – Part 2–36: Particular Requirements for Commercial Electric Cooking Ranges, Ovens, Hobs and Hob Elements [CSA C22.2#60335-2-36:2020 Ed.3]
Product:	Induction Cooker
Models:	HH-3500, HH-3400, HH-3300, HH-3200, HH-3100, HH-3000, HH-2900, HH-2800, HH-2700, HH-2600, HH-2500, HH-2400, HH-2300, HH-2200, HH-2100, HH-2000, HH-1900, HH-1800, HH-1700, HH-1600, HH-1500, HH-1400, HH-1300, HH-1200, HH-1100, HH-1000, HH-900, HH-800, HH-700, HH-600.

电磁炉ETL认证证书

ETL CERTIFICATION CERTIFICATE FOR INDUCTION COOKER

**净化箱体
PURIFYING BOX**



产品优势:

- (1) 整机不锈钢焊接箱体, 采用表面喷粉工艺。
- (2) 底部桌脚采用模具一体注塑成型。
- (3) 刀片式不锈钢扇叶强力双面进风风机。
- (4) 滤网、滤布高效过滤 火锅、烧烤油烟及食物残渣。
- (5) 活性炭滤芯吸附异味, 内置赋活系统, 设备使用更长久。
- (6) 高低压电场吸附烧烤油烟颗粒。

Product advantage:

- (1) The whole machine is made of stainless steel welded box body and adopts surface powder coating process.
- (2) The bottom table legs are formed by one-piece injection molding with a mold.
- (3) Blade-type stainless steel fan with powerful double-sided air intake.
- (4) The filter screen and filter cloth can efficiently filter out the fumes and food residues from hot pot and barbecue.
- (5) The activated carbon filter core adsorbs odors, and it is equipped with an inbuilt activation system, making the equipment last longer.
- (6) High and low voltage electric fields adsorb barbecue fume particles.

**尺寸单位(毫米/英寸):
SIZE UNIT (MM/INCH):**

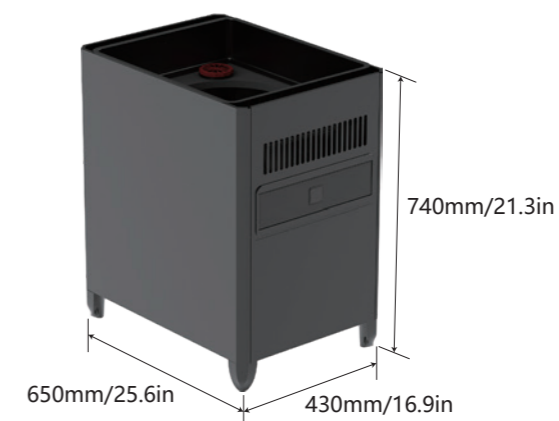

型号 Model	电压 Voltage	频率 Frequency	插头 Plug type	尺寸 Dimension
KLD470S-01	110V/220V	50Hz/60Hz	可选配/Optional	650×430×740mm

**箱体:
BOX:**





Test item description: Fan Motor
 Trade Mark: See marking plate
 Model/Type reference: See model list on page 3
 Ratings: See model list on page 3

Copy of marking plate:

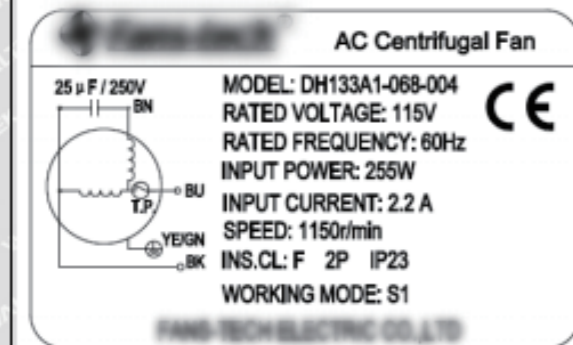
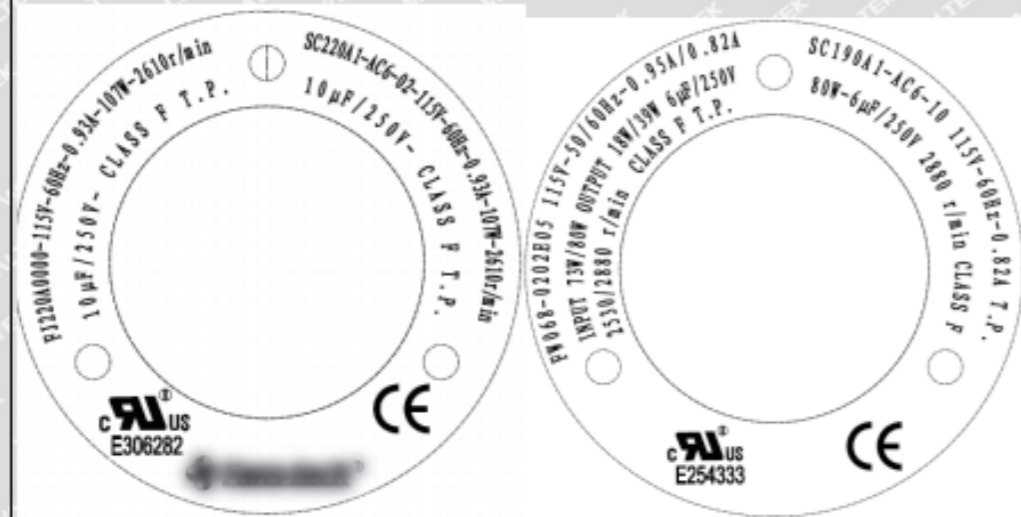

Remark:

- All models have same label except model name and rating.
- When the equipment is vended to EU, then name and address of the importer or authorized representative within the EEA shall be added on the package cartoon.

National differences:

EU national differences were considered according to below standard:
 EN 60335-1:2012+A11:2014+A13:2017+A1:2019+A2:2019+A14:2019
 EN 62233:2008

风机UL认证证书

UL certification certificate for fans

This authorizes the application of the Certification Mark(s) shown below to the models described in the Product(s) Covered section when made in accordance with the conditions set forth in the Certification Agreement and Listing Report. This authorization also applies to multiple listee model(s) identified on the correlation page of the Listing Report.

This document is the property of Intertek Testing Services and is not transferable. The certification mark(s) may be applied only at the location of the Party Authorized To Apply Mark.

Applicant: Langdi Tech Mfg Co., Ltd. Manufacturer: Langdi Tech Mfg Co., Ltd.
 Address: No. 108 LANGDI ROAD, LANGDI STREET, YUYAO, ZHEJIANG Address: No. 108 LANGDI ROAD, LANGDI STREET, YUYAO, ZHEJIANG
 Country: China Country: China
 Party Authorized To Apply Mark: Same as Manufacturer
 Report Issuing Office: Intertek Testing Services Zhejiang Ltd. Hangzhou Branch
 Control Number: 5011197 Authorized by: [Signature]
 for L. Matthew Snyder, Certification Manager



This document supersedes all previous Authorizations to Mark for the noted Report Number.

This Authorization to Mark is for the exclusive use of Intertek's Client and is provided pursuant to the Certification agreement between Intertek and its Client. Intertek's responsibility and liability are limited to the terms and conditions of the agreement. Intertek assumes no liability to any party, other than to the Client in accordance with the agreement, for any loss, expense or damage occasioned by the use of this Authorization to Mark. Only the Client is authorized to permit copying or distribution of this Authorization to Mark and then only in its entirety. Use of Intertek's Certification mark is restricted to the conditions laid out in the agreement and in this Authorization to Mark. Any further use of the Intertek name for the sale or advertisement of the tested material, product or service must first be approved in writing by Intertek. Initial Factory Assessments and Follow up Services are for the purpose of assuring appropriate usage of the Certification mark in accordance with the agreement, they are not for the purposes of production quality control and do not relieve the Client of their obligations in this respect.

Intertek Testing Services NA Inc.
 545 East Algonquin Road, Arlington Heights, IL 60005
 Telephone 800-345-3851 or 847-439-5667 Fax 312-283-1672

Standard(s):	Rotating Electrical Machines - General Requirements [UL 1004-1:2012 Ed.2+R:05Nov2020] Motors And Generators [CSA C22.2#100:2014 Ed.7+U1] Thermally Protected Motors [UL 1004-3:2015 Ed.2+R:31Jan2018] Motors With Inherent Overheating Protection [CSA C22.2#77:2014 Ed.8+E1]
Product:	Capacitor motor
Brand Name:	LANGDI
Models:	WA092R5-02-BA, WA092R5-02-BB, WA092R5-02-B9, WA092R5-02-BC, WA092R5-02-BD, WA092R5-02-BE, WA092R5-02-BF, WA092R5-02-B8, WA092R5-02-BG, WA092R5-02-BH, WA092R5-02-BJ, WA092R5-02-BK, WA092R5-02-BL, WA092R5-02-BM, WA092R5-02-BN, WA092R5-02-BP

220V风机ETL认证证书

220V FAN ETL CERTIFICATION CERTIFICATE



LOW VOLTAGE DIRECTIVE, ELECTROMAGNETIC COMPATIBILITY DIRECTIVE ATTESTATION OF CONFORMITY

Technical file of the company mentioned below has been inspected and audit has been completed successfully.

2014/30/EU Electromagnetic Compatibility Directive and 2014/ 35/EU Low Voltage Directive has been taken as references for these processes.

Company Name : Shenzhen KLEADONE intelligent kitchen equipment Co., Ltd
 Company Address : Floor 1, 2 and 3 of No. 20 plant in Xihu Industrial Zone, Xikeng Community, Yuanshan Street, Longgang District, Shenzhen, China
 Related Directives and Annex : 2014/35/EU Low Voltage Directive /Annex III
 2014/30/EU Electromagnetic Compatibility Directive /Annex II
 Related Standards : EN 60335-1:2012+A13:2017+A14:2019+A15:2021
 EN IEC 55014-1:2021, EN IEC 55014-2:2021
 EN IEC 61000-3-2:2019+A1:2021, EN 61000-3-3:2013+A1:2019+A2:2021
 Product Name : Smokeless stove
 Report No and Date : TH2304133-C01-C01,TH2304144-C01-R01
 Product Brand/Model/Type : KLD430P-01, KLD470P-01, KLD600P-01, KLD470P-02, KLD600P-02, KLD700P-02, KLD430S-01, KLD470S-01, KLD600S-01, KLD470S-02, KLD600S-02, KLD700S-02, KLD430G-01, KLD470G-01, KLD600G-01, KLD470G-02, KLD600G-02, KLD700G-02, KLD470G-03, KLD470G-04, KLD470H-03, KLD470H-04, KLD430P-01-K01, KLD470P-01-K01, KLD600P-01-K01, KLD470P-02-K01, KLD600P-02-K01, KLD700P-02-K01, KLD430S-01-K01, KLD470S-01-K01, KLD600S-01-K01, KLD470S-02-K01, KLD600S-02-K01, KLD700S-02-K01, KLD430G-01-K01, KLD470G-01-K01, KLD600G-01-K01, KLD470G-02-K01, KLD600G-02-K01, KLD700G-02-K01, KLD470G-03-K01, KLD470G-04-K01, KLD470H-03-K01, KLD470H-04-K01

Certificate Number : M.2023.206.C86572
 Initial Assessment Date : 12.06.2023
 Registration Date : 13.06.2023
 Reissue Date/No : -
 Expiry Date : 12.06.2028



 UDEM International Certification
 Auditing Training Centre Industry
 and Trade Inc. Co.



The validity of the certificate can be checked through www.udem.com.tr. Upon completion of EC declaration of conformity, it is used solely at the manufacturer's responsibility. This certificate remains the property of UDEM International Certification Auditing Training Centre Industry and Trade Inc. Co. to whom it must be returned upon request. The above named firm must keep a copy of this certificate for 15 years from the registration of certificate. This certificate only covers the product(s) stated above and UDEM must be notified in case of any changes on the product(s)
 Address: Mutlukent Mahallesi 2073 Sokak (Eski 93 Sokak) No:10 Çankaya - Ankara - TURKEY
 Phone: +90 0312 443 03 90 Fax: +90 0312 443 03 76
 E-mail: info@udem.com.tr www.udem.com.tr

无烟灶CE认证 CE CERTIFICATION FOR SMOKELESS STOVES

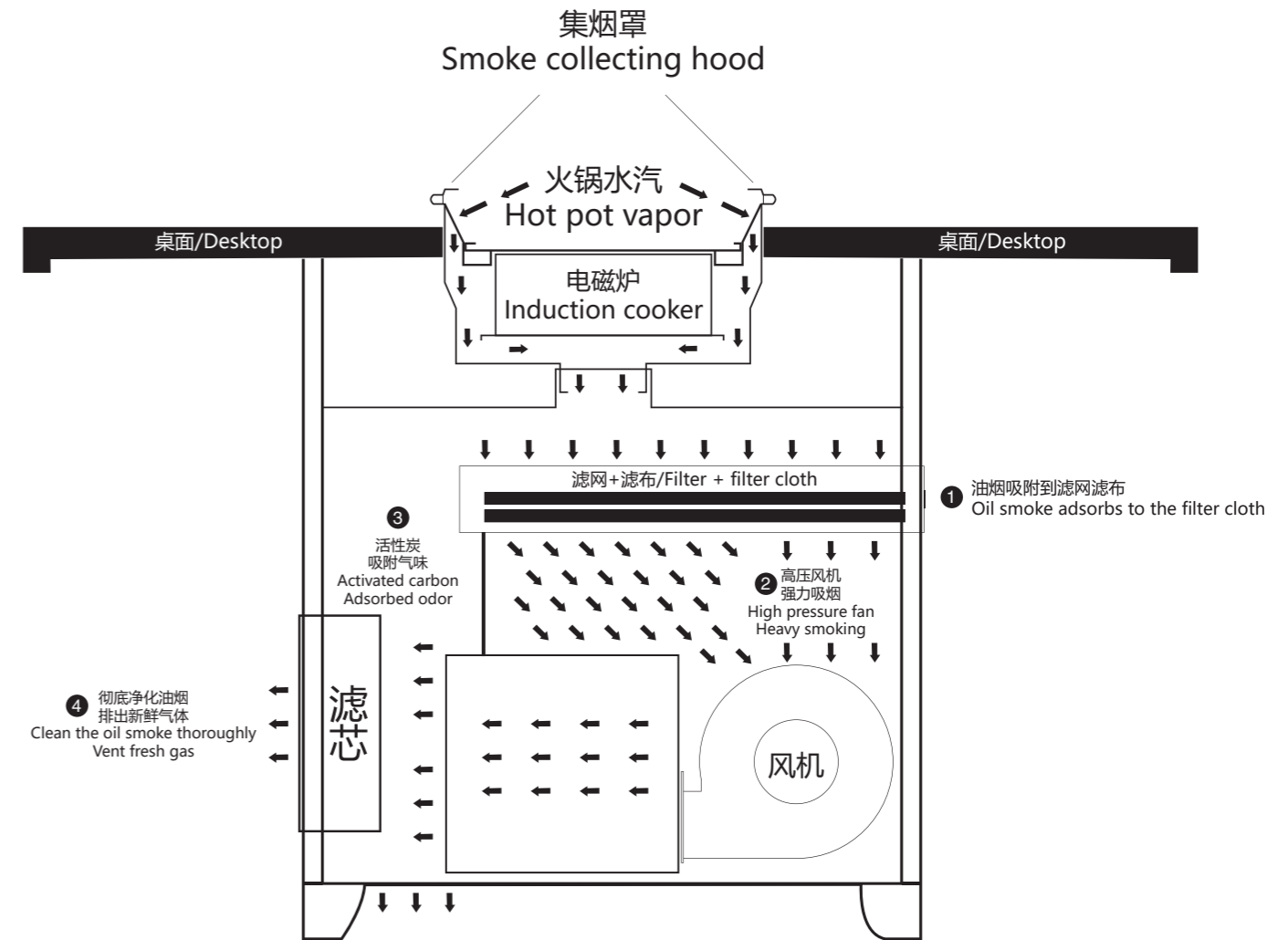
净化流程 Purification process



净化原理 Purification principle

1. 油烟从吸风圈吸入
2. 油烟颗粒吸附到滤网滤布
3. 通过高压风机强力吸烟
4. 经过活性炭过滤油烟气味及水汽
5. 彻底净化油烟，排出新鲜空气

1. Smoke is inhaled from the suction ring
2. Oil fume particles are absorbed into the filter cloth
3. Strong smoke through high pressure fan
4. The smell and water vapor of oil smoke are filtered by activated carbon
5. Completely purify the oil smoke and discharge the fresh air

产品使用及注意事项

PRODUCT USE AND PRECAUTIONS



警告
Warning

当您搬运或清洁时，请拔掉插头，并戴上手套，确保安全。
When you are moving or cleaning, please unplug and put on gloves to ensure safety.

在设备完全冷却后，再做清洁。

Clean the equipment only after it has completely cooled down.

触电或烫伤都会对您身体造成伤害。

Electric shock or scalding can cause harm to your body.



不要
Don't

请勿自行拆卸、改装或改造本产品。

Do not disassemble, modify or transform this product by yourself.

不让他人拆解、搬动、维修本产品

Do not allow others to disassemble, move or repair this product.

不是授权的维修人员。

Not an authorized maintenance personnel.

可能会对产品产生故障而造成损伤。

It may cause malfunction to the product and result in damage.



不要
Don't

不要洒水。

Do not spread water.

不要在产品表面洒水。这可能会导致产品短路，触电或引起火灾。

Do not sprinkle water on the surface of the product. This may cause a short circuit in the product, electric shock or lead to a fire.



不要
Don't

清洁时不要使用稀释剂或苯等易燃物。

Do not use flammables like thinner or benzene in cleaning.

用于清洁的稀释剂或苯等易燃物可能会引起燃烧。

Flammables like thinner or benzene used for cleaning might cause combustion.

油烟中的油脂会与装在储油槽中的水混合，而干净空气则从排风口排出。每次更换烤盘、烤网时都要清洗储油槽。因考虑到烤盆、烤网会有部分油脂滴落到烤炉底部，所以我们为电线做了防护，专门用一个金属盖子盖住，防止油脂腐蚀电线。

The grease in the cooking fumes will mix with the water in the oil storage tank, while the clean air is discharged from the exhaust port. The oil storage tank should be cleaned every time the baking tray and baking rack are changed. Considering that some grease might drip to the bottom of the oven from the baking tray and the baking rack, we protected the wires by specially covering them with a metal lid to prevent the grease from corroding the wires.

安全信息

SAFETY INFORMATION

本信息旨在确保用户的安全，引导用户正确使用本产品，防止因用户过失引起的事故而造成的财产损失。

This information is intended to ensure the safety of users, guide them to use this product correctly, and prevent property losses caused by accidents resulting from user negligence.



警告
Warning

如果您不遵循这些信息，可能会导致人体伤害或财产损失。
Damages on human bodies or property loss might occur if you don't follow the information.



220V

本产品可在110V/220V额定电压下运行。
This product can operate at the rated voltage of 110V/220V.

使用前 BEFORE USE



此产品仅适用于110V/220V电压。
插入选定电压8A的电源插座。
This product is only applicable to 110V/220V voltage.
Plug into a power socket with a selected voltage of 8A.

确保电压等于底部贴纸上的要求电压。
注意触电和火灾的危险。
Make sure the voltage is equal to the instructions
on the bottom sticker.
Be aware of the dangers of electric shock and fire.



警告
Warning

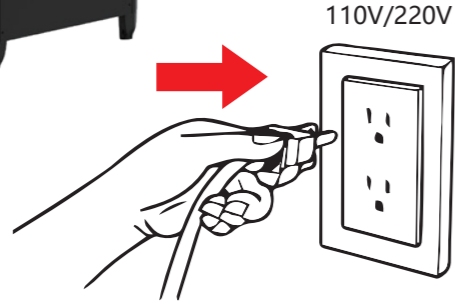

警告
Warning

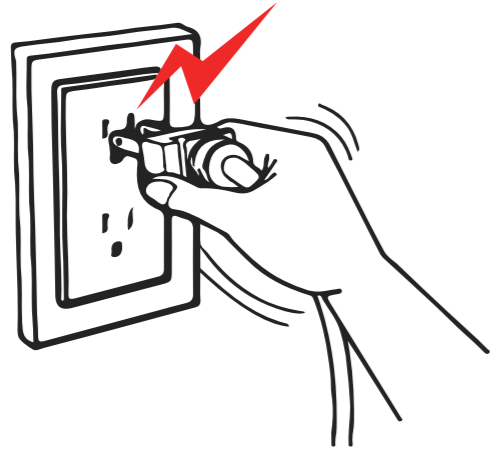

不要在电线因电击而损坏时使用松动的插座或插头。
Do not use loose sockets or plugs when the
wires have been damaged by electric shock.

注意电击和火灾的风险。
Be aware of the risk of electric shock and fire.



警告
Warning



不要
Don't

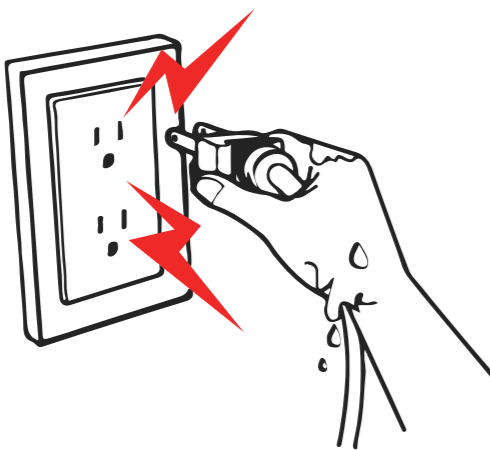

不要用湿手触摸带电部分。
Do not touch live parts with wet hands.

注意触电和火灾的风险。
Be aware of the risk of electric shock and fire.



不要
Don't

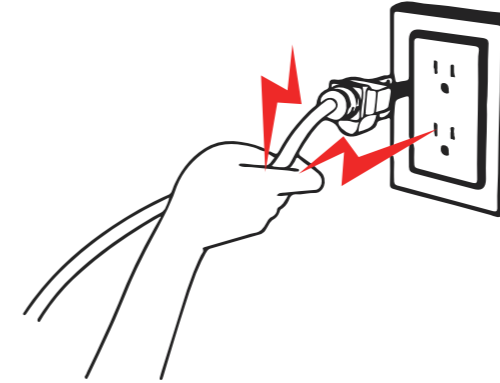

不要通过拉电线来拔掉电源。
Do not unplug the power by pulling on the wire.

注意触电和火灾的风险。
Be aware of the risk of electric shock and fire.



不要
Don't



电磁炉
Induction cooker

在没有放置汤锅的情况下，不要将食物放在上面。
不要将电磁炉处于开启状态。
Do not place food on a stockpot without placing it.
Do not leave the induction cooker on.

这可能会导致火灾和故障。
This can lead to fires and breakdowns.

安装步骤

Installation procedure

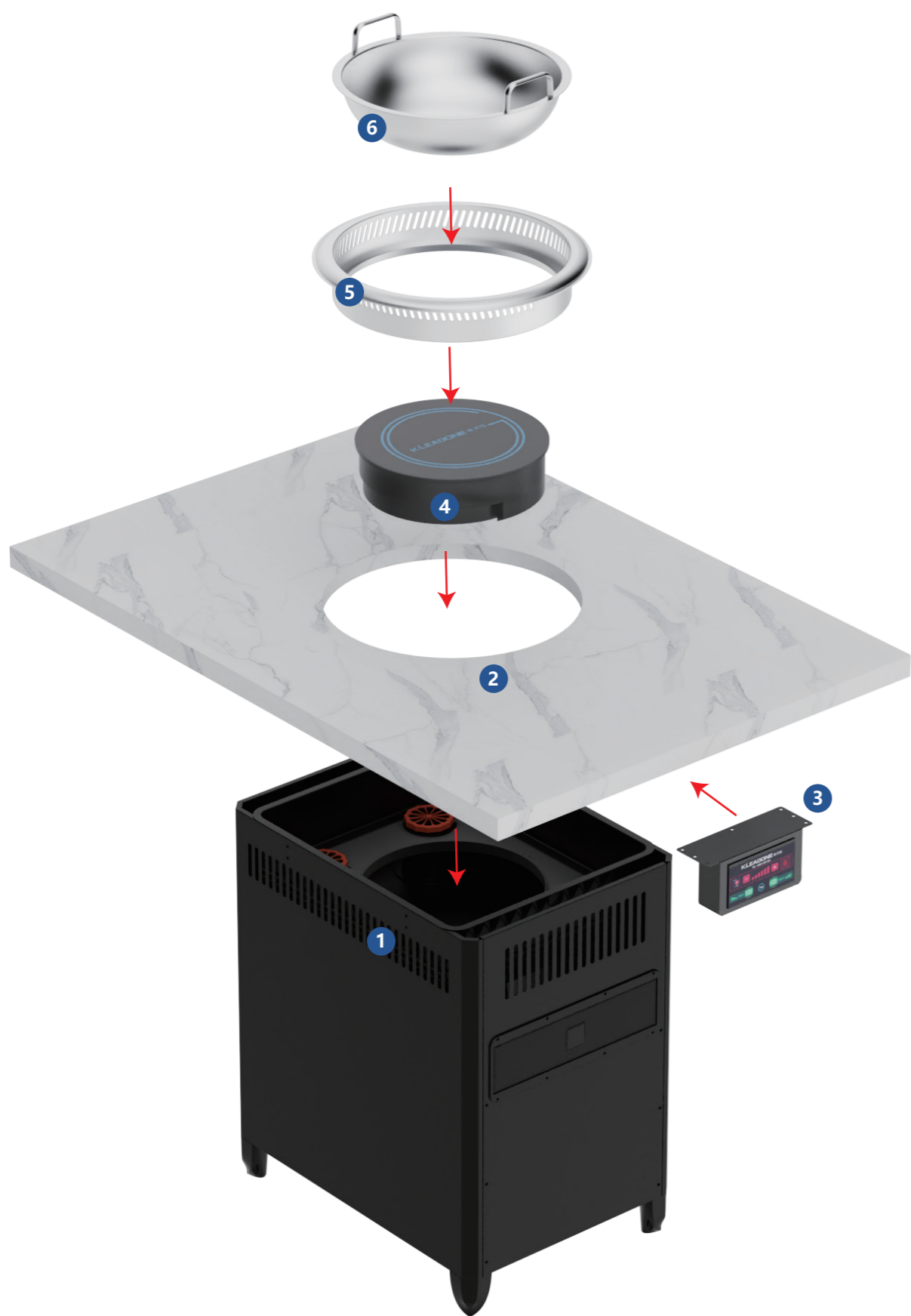

按照数字顺序将配件安装
Install accessories in numerical order



(1) 取出箱体放置在地面上
(1) Take out the box and place it on the ground



(2) 安装大理石桌面
(2) Install marble tabletop



(3) 安装智能触摸屏
(3) Install a smart touch screen



(4) 电磁炉接口对接安装, 放入电磁炉
(4) Install the induction cooker interface and put it into the induction cooker

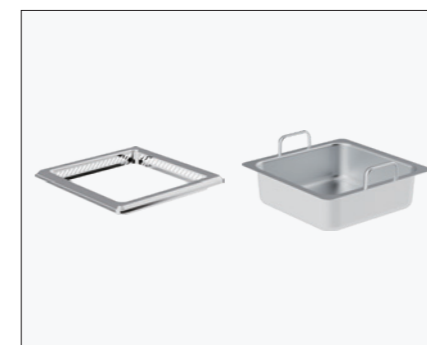

(5)(6) 放上锅圈和汤锅
(5)(6) Put in the rings and stockpot

清洁 Cleaning

警告:为避免触电, 切勿在插头插入插座或打开时清洁设备。

Warning: To avoid electric shock, do not clean the device when the plug is inserted into the socket or turned on.

无烟火锅桌火锅以及净化系统清洁:

Non-smoking hot pot table hot pot and purification system cleaning:

(1) 取出汤锅, 可以用多用途消毒清洁剂、温肥皂水和非研磨性或软布每周清洁一次, 确保遵循制造商的说明, 并在清洁后彻底冲洗所有部件。

(1) Remove the stockpot, which can be cleaned once a week with a multi-purpose disinfectant cleaner, warm soapy water and a non-abrasive or soft cloth, making sure to follow the manufacturer's instructions and rinse all parts thoroughly after cleaning.

(2) 在清洁(水/肥皂)之前, 从电源中关闭电烤炉和电磁炉, 并确保电烤炉和电磁炉已冷却。

(2) Before cleaning (water/soap), turn off the electric oven and induction cooker from the power supply and ensure that the electric oven and induction cooker are cooled.

确保在清洁或更换部件后放回设备原来位置。

Make sure to return the device to its original location after cleaning or replacing the parts.

质保说明

Warranty description

(1) 用户购买的设备在按照使用规范的操作情况下, 整机保修一年(人为损坏或未按照使用规范操作造成的故障不在保修范围内; 滤芯、滤布、滤网防尘网不在保修范围内)。

(1) When the equipment purchased by the user is operated according to the specifications of use, the whole machine is guaranteed for one year (the fault caused by artificial damage or operation not in accordance with the specifications of use is not covered by the warranty; Filter element, filter cloth, filter screen dust screen is not covered by warranty).

(2) 购买和租赁的用户未按使用规范操作设备、自行拆卸或人为损坏, 导致发生故障, 须承担相应费用。

(2) Purchased and leased users do not operate the equipment according to the specifications of use, disassemble it or damage it manually, resulting in failure, shall bear the corresponding costs.

(3) 技术支持: 4008-400-818转3

(3) Technical support: 4008-400-818 turn 3

保修卡

Warranty card

购买编号/Purchase number:	电话/Phone:
产品名称/Product name:	型号/Model:
地址/address:	
售后1/After-sales 1:	
售后2/After-sales 2:	
售后3/After-sales 3:	
售后4/After-sales 4:	
售后5/After-sales 5:	
售后6/After-sales 6:	